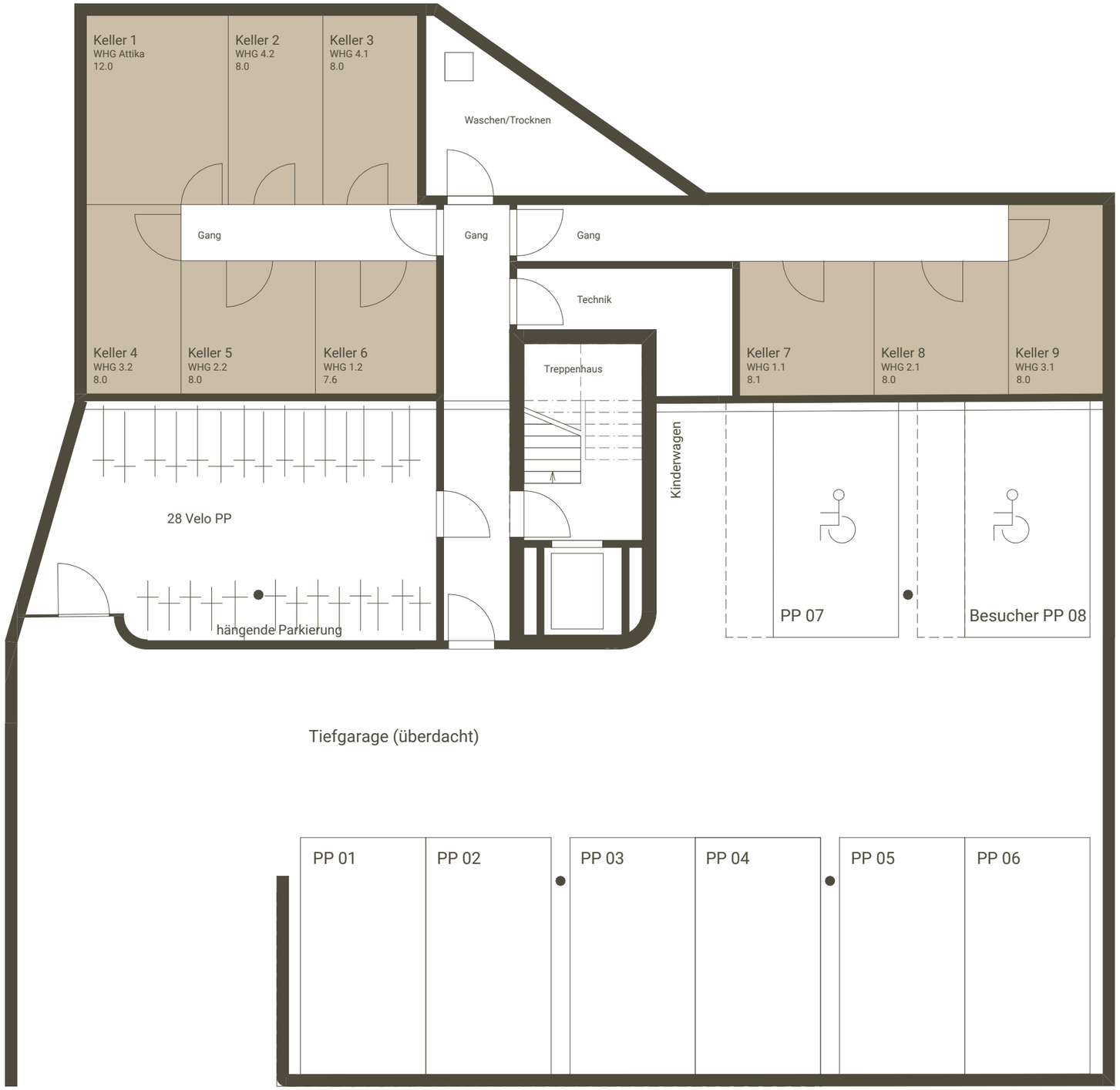UNTERGESCHOSS